

HEIGHT SAFETY INSPECTION REPORT

Inspection No. 2293

Client

DeMartini Fletcher Property
Level 10, 46 Edward Street Brisbane QLD 4000

Site

Site No. 2420
28 King Street, Caboolture

Client Contact

Clare Burton
0732112033
Maintenance@demartini.com.au

Reviewed By: Damien Hewitt (Supervisor)
Damien/supervisor

Safe@Heights
Height Safety Specialists

18 Rowland St, Slacks Creek QLD 4127
Phone: 07 3208 5833
sales@safeatheights.com.au
www.safeatheights.com.au



Table of Contents

Disclaimer	p. 3
The Complete Solution	p. 4
Proudly Queensland	p. 5
Inspection Scope	p. 6
Roof Plan	p. 8
ROOF - Item #1: Crossover Ladders Certification	p. 10
Item #1: Crossover Ladders Compliance Report	p. 11
ROOF - Item #2: Horizontal Static Line Certification	p. 12
Item #2: Horizontal Static Line Compliance Report	p. 14
ROOF - Item #3: Anchor Point Certification	p. 17
Item #3: Anchor Point Compliance Report	p. 19
ROOF - Item #4: Horizontal Static Line Certification	p. 21
Item #4: Horizontal Static Line Compliance Report	p. 23

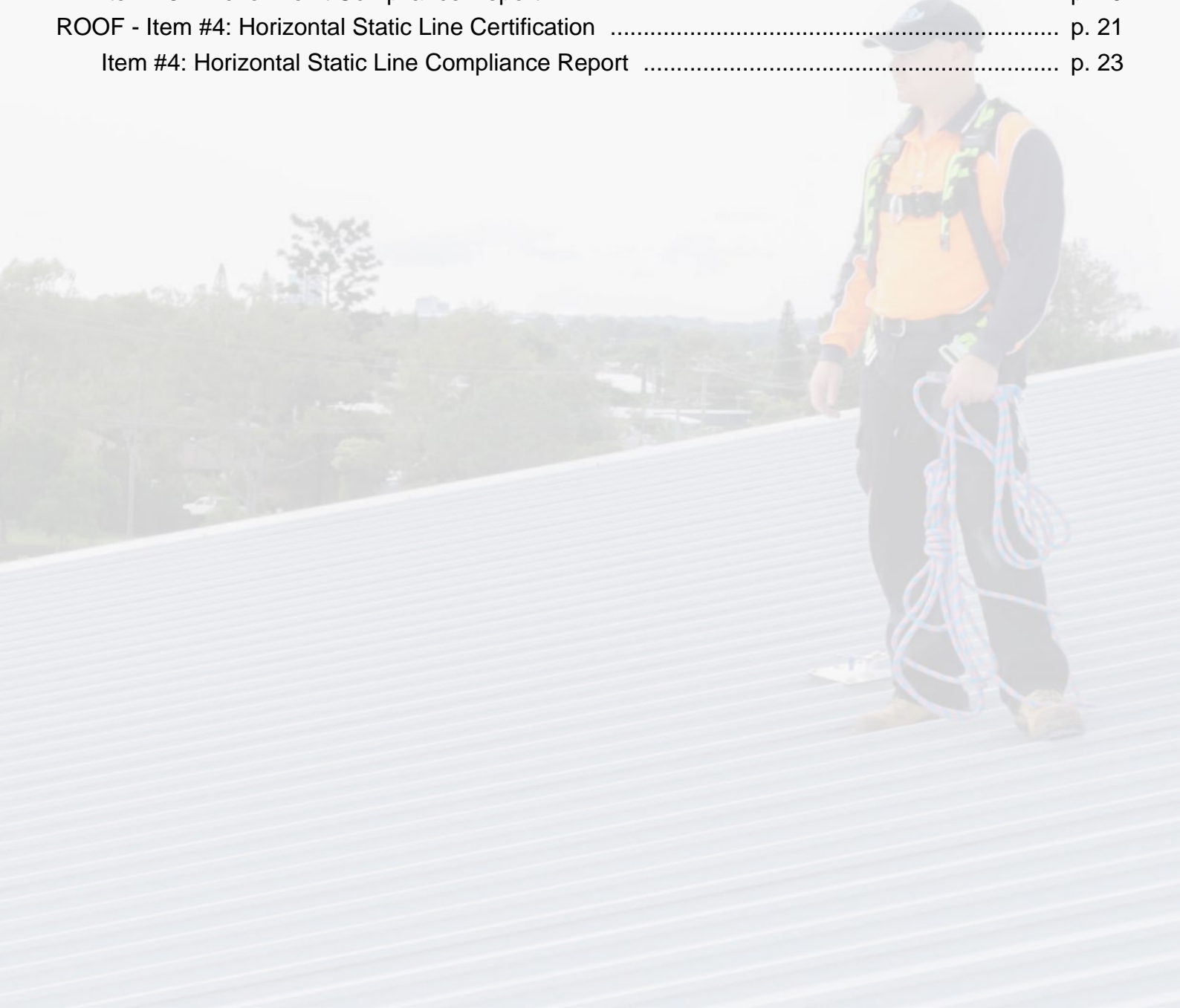

DISCLAIMER

This Height Safety Report has been produced by Safe @ Heights Pty Ltd. It specifies the type/s and numbers of the height safety systems installed on this building. Only qualified and competent persons should use a height safety system and only after they have been authorised to do so by the system owner. All users must have undergone the correct training and be deemed competent to use the system/s.

A detailed Safe Work Method Statement (SWMS) must be completed prior to using any height safety system. A rescue plan must accompany all SWMS when using a fall arrest system. It is the responsibility of the owner of this system to ensure the following BEFORE the system can be safely used as per below:

- The design is fit for purpose
- There is an induction available that clearly explains how to use the system/s safely and that all works undergo this prior to using the system/s
- The user/s has the required training, experience and PPE to use the system safely
- All workers comply with current safety procedures as stated in the current Codes of Practice and Australian Standards for working at heights
- Use of a Full Body Harness with Energy Absorber complying with AS/NZ 1891.1 must be used when connected to any fall arrest system

Safe @ Heights Pty Ltd does not take any responsibility for or are liable for any injury or death caused by incorrectly using this system/a or any other system which has been installed or certified by Safe @ Heights Pty Ltd. Safe @ Heights Pty Ltd expressly prohibits the illegal use of this document. This document should be used as a guide only in the creation and planning of a specific SWMS and rescue plan by all users. Report is to be used exclusively for the purpose it was designed for, and is not to be copied, reproduced or distributed in any way in part or wholly without permission of Safe @ Heights Pty Ltd

Height Safety is everyone's responsibility.

**DO NOT USE THIS SYSTEM/S IF YOU DO NOT FEEL COMPETENT TO USE THE SYSTEM
CORRECTLY AND SAFELY.**

THE COMPLETE SOLUTION

Who we are

Safe@Heights specialise in fall prevention, fall arrest and height access solutions. Whether your requirement is as simple as a ladder bracket to access a roof, a complete building solution or a state wide project, we can help. Our projects range in size from \$1000 to over \$500,000. As a Queensland based manufacturer and installer there is nothing we can't do.

The benefits of dealing directly with the manufacturer who also completes the installations are;

- High quality Queensland made products
- Custom solutions specifically designed for your site
- Specialist knowledge that only comes from thousands of hours of designing and testing height safety systems
- Longer Product and Installation Warranties
- Installation by highly trained trade qualified installers
- Your own dedicated Project Manager
- Access to OH&S specialists
- Peace of mind that you have the right solution for you



PROUDLY QUEENSLAND



QLD MADE

As the manufacturer and installer there is nothing we can't do. Over 95% of our systems have been proudly designed, engineered and manufactured right here in Queensland. Safe@Heights specialises in fall prevention, fall arrest and access solutions. Regardless of your requirements we are able to help you. Whether it is as simple as a ladder bracket to access a roof, a complete building solution or a state wide project, we can help. Our projects range in size from \$1000 to over \$500,000. As the manufacturer we are able to provide customised solutions that suit your unique requirements and budget.

TRADE QUALIFIED

Our installers are all trade qualified and extensively trained in height safety system installation. We do not use subcontractors. All installations, servicing, inspections and certifications are completed by our own dedicated team. They know our products inside and out. Compliance and safety is guaranteed. Our team of installers are proud of our Queensland Made Systems and take the utmost care and attention with our installations. Close enough is never good enough for our team. They are perfectionists who love what they do.

INSPECTIONS & AUDITS

All height safety access, fall prevention and fall arrest systems must be inspected and certified as compliant and safe on a regular basis. This is not only to ensure you are complying with your legal duties under the Work Health and Safety Act and Australian Standards, but more importantly to ensure that your systems are safe to use and remain fit for purpose.

To assist you with this, we have our Certification & Safety Program. We take all the hassle and worry out of inspecting, certifying and maintaining your systems. Members enjoy a number of benefits such as our industry leading 15 Year Warranty*, automatic inspection scheduling and free access to our HawkPro Compliance Management System.

For more information about becoming a member please contact our team at any time on (07) 3208 5733.

QUALITY ASSURANCE

All of our installations come with a standard 5 Year Product and Installation Warranty. Members of our Certification & Safety Program automatically get upgraded to our Industry Leading 15 Year Warranty on all of our HawkPro systems. For any non HawkPro systems, the manufacturers product warranty will apply. However, the installation warranty is extended to 15 Years. Please refer to our warranty policy for full terms and conditions.

HEIGHT SAFETY INSPECTION REPORT

Inspection - 28 King Street, Caboolture - Services Australia

Safe@Heights has completed an inspection of the above address.

Please see below a summary of the systems inspected, followed by individual system certificates and full audit report. Where an item has failed or an issue has been identified, it will be highlighted red. Please take the time to review the report in full, including any of our recommendations. If you have any questions, please do not hesitate to contact us at any time.

Your next inspection due date is listed in the below table. We will be in contact with you approximately 6 weeks prior to this date to arrange the next service.

Thank you for partnering with Safe@Heights to maintain your height safety system compliance. If we can be of further service please do not hesitate to contact us.

Important Information

WARNING: All systems on this building have failed.

Summary Table

Job #	2293
Site Contact	Kai Kapusta - 0435 947 675
Date of Inspection	22/04/2025
Date of Next Inspection	22/04/2026
Certified By	Damien Hewitt (Supervisor), Aaron Parr

Height Safety Systems Summary Table

System Type	Quantity
Crossover Ladders - SafetyLink Crossover Ladder	1
Horizontal Static Line - SafetyLink Connect2	2
Anchor Point - Safemaster Connect2	13

Failed Items and Recommendations

System Type	Item Status	Recommendation
ROOF - Item #1 - Crossover Ladders - CL1	FAIL	Warning: Crossover Ladder has failed due to not having a bottom landing to safely step on and off of the ladder. Recommend that the ladder be rectified to comply with AS1657

HEIGHT SAFETY INSPECTION REPORT

ROOF - Item #2 - Horizontal Static Line - HSL1	FAIL	Warning: Static line has failed due to non-compliance issues with AS1891 Series. The system is missing required 14g screws into a purlin above each plate, has no manufacturer or kN ratings - can not verify load capacity, and the mounting plates are only 1mm thick - which are not suitable for fall Arrest applications which require static line end plates to withstand a force of 20kN (2000kg). Recommend that the static line is removed and replaced as it cannot be rectified
ROOF - Item #3 - Anchor Point - AP1	FAIL	Warning: Anchor points have failed due to non-compliance issues with AS1891.4. Anchor points do not have any manufacturer markings or kN rates as required. They have not been installed in a manner that other similar anchors on the market would be installed to meet compliance. We recommend that they are removed and replaced with compliant anchors
ROOF - Item #4 - Horizontal Static Line - HSL2	FAIL	Warning: Static line has failed due to non-compliance issues with AS1657. The system is missing required 14g screws into a purlin above each plate, has no manufacturer or kN ratings - can not verify load capacity, and the mounting plates are only 1mm thick - which are not suitable for fall Arrest applications. Recommend that the static line be replaced to comply with AS1657

Roof Plan

Roof Plan View

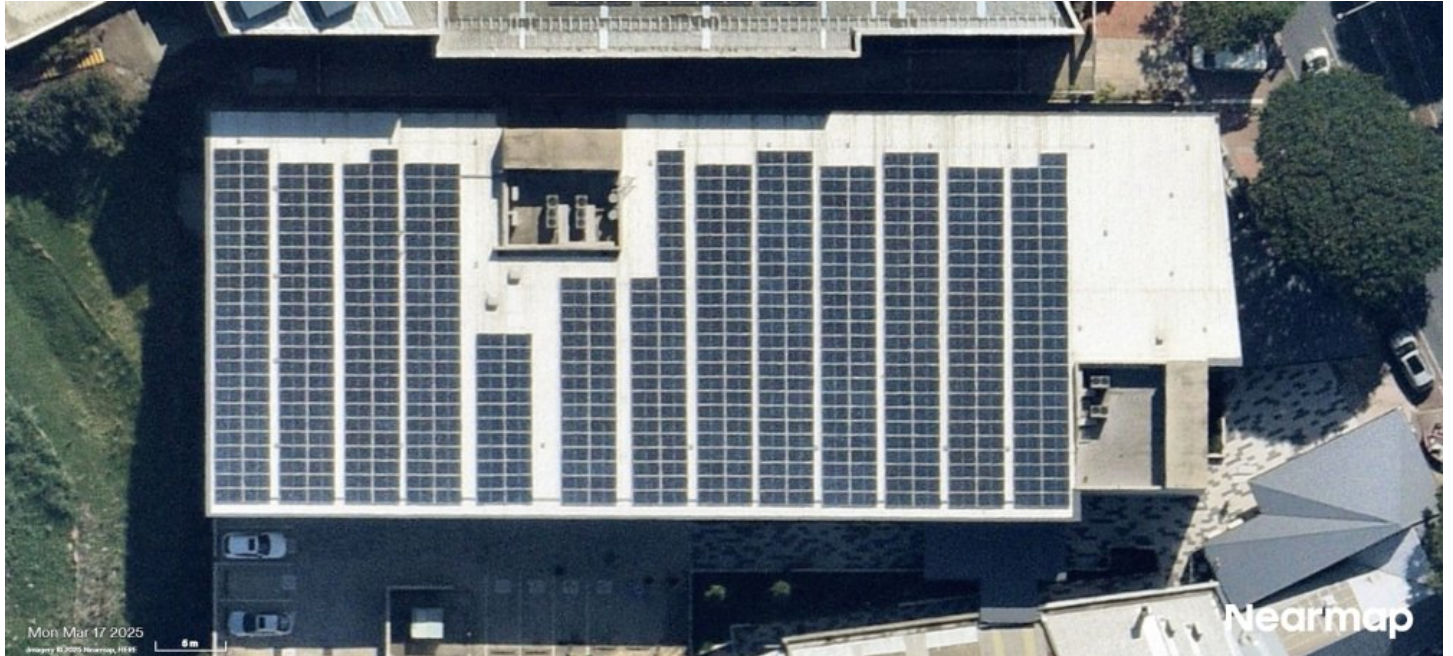

Northern Elevation View



Eastern Elevation View



Updated roof plan



ROOF - Item #1: Crossover Ladders Certification

Inspection Date	22/04/2025	Job Number	1349
Company Name	DeMartini Fletcher Property	Site Address	28 King Street, Caboolture
Contact Name	Clare Burton	Site Contact Name	
Contact Phone		Site Contact Phone	
Identification #:	CL1		
Type of System:	CROSSOVER LADDERS		
Brand/Model	SafetyLink Crossover Ladder		
System Location:	ROOF		
Date of Installation:	01/12/2021		
Date of Next Service:	22/04/2026		
Technician:	SAFE @ HEIGHTS PTY LTD (Damien Hewitt (Supervisor), Aaron Parr)		
Status:	FAIL		
Fail Reason?	No bottom landing installed		
Recommendations:	Warning: Crossover Ladder has failed due to not having a bottom landing to safely step on and off of the ladder. Recommend that the ladder be rectified to comply with AS1657		
Client Notes	Warning: Crossover Ladder has failed due to not having a bottom landing to safely step on and off of the ladder. Recommend that the ladder be rectified to comply with AS1657		

SAFE @ HEIGHTS PTY LTD CERTIFIES THAT THE ABOVE LISTED SYSTEMS HAVE BEEN INSPECTED IN ACCORDANCE WITH MANUFACTURERS INSTRUCTIONS AND RELEVANT AUSTRALIAN STANDARDS. THIS INSPECTION DOES NOT INCLUDE THE ROOF STRUCTURE.

WARNING: It is the responsibility of the owner of this system to ensure the following BEFORE the system can be safely used:

- The design is fit for purpose.
- A detailed SWMS has been written after a risk assessment of the site has been completed.
- Only persons who have the necessary competence should use this system.
- Authorisation to access this area must be obtained from the owner.
- All safety procedures must be complied with as stated in the current safety codes of practice for working at heights.

SAFE @ HEIGHTS PTY LTD IS NOT RESPONSIBLE FOR, NOR LIABLE FOR THE MISUSE OF THIS SYSTEM

Item #1: Crossover Ladders Compliance Report

Identification #	CL1
Date of Certification	22/04/2025
Date of Next Certification	22/04/2026
Date Installed	01/12/2021
Who installed this system?	
Brand/Model	SafetyLink Crossover Ladder
1 Example Photo	



Has the system Passed/Failed?	FAIL
Fail Reason?	No bottom landing installed
Recommendations:	Warning: Crossover Ladder has failed due to not having a bottom landing to safely step on and off of the ladder. Recommend that the ladder be rectified to comply with AS1657

ROOF - Item #2: Horizontal Static Line Certification

Inspection Date	22/04/2025	Job Number	1349
Company Name	DeMartini Fletcher Property	Site Address	28 King Street, Caboolture
Contact Name	Clare Burton	Site Contact Name	
Contact Phone		Site Contact Phone	
Identification #:	HSL1		
Type of System (Qty):	Horizontal Static Line Qty(1)		
Brand/Model	SafetyLink Connect2		
System Location:	ROOF		
Length of System:	30m		
Max Number of Users:	Two		
Load Rating:	21kN		
Date of Installation:	01/12/2021		
Date of Next Service:	22/04/2026		
Technician:	SAFE @ HEIGHTS PTY LTD (Damien Hewitt (Supervisor), Aaron Parr)		
Status:	FAIL		
Fail Reason?	No additional 14g screws for kliplok roof sheets No manufacturer or kN ratings Mounting plates are 1mm thick and not suitable for fall Arrest applications		
Recommendations:	Warning: Static line has failed due to non-compliance issues with AS1891 Series. The system is missing required 14g screws into a purlin above each plate, has no manufacturer or kN ratings - can not verify load capacity, and the mounting plates are only 1mm thick - which are not suitable for fall Arrest applications which require static line end plates to withstand a force of 20kN (2000kg). Recommend that the static line is removed and replaced as it cannot be rectified		
Client Notes	Warning: Static line has failed due to non-compliance issues with AS1891 Series. The system is missing required 14g screws into a purlin above each plate, has no manufacturer or kN ratings - can not verify load capacity, and the mounting plates are only 1mm thick - which are not suitable for fall Arrest applications which require static line end plates to withstand a force of 20kN (2000kg). Recommend that the static line is removed and replaced as it cannot be rectified		

SAFE @ HEIGHTS PTY LTD CERTIFIES THAT THE ABOVE LISTED SYSTEMS HAVE BEEN INSPECTED IN ACCORDANCE WITH MANUFACTURERS INSTRUCTIONS AND RELEVANT AUSTRALIAN STANDARDS. THIS INSPECTION DOES NOT INCLUDE THE ROOF STRUCTURE.

WARNING: It is the responsibility of the owner of this system to ensure the following BEFORE the system can be safely used:

- The design is fit for purpose.
- There is a User Manual and Rescue Plan.
- The user/s has the required training, experience and PPE to use the system safely.
- All safety procedures must be complied with as stated in the current safety codes of practice and Australian Standards for working at heights.

- Use of a Full Body Harness with Energy Absorber complying with AS/NZ 1891.5 must be used when connected to this system.

SAFE @ HEIGHTS PTY LTD IS NOT RESPONSIBLE FOR, NOR LIABLE FOR THE MISUSE OF THIS SYSTEM

Item #2: Horizontal Static Line Compliance Report

Identification #	HSL1
Date of Certification	22/04/2025
Date of Next Certification	22/04/2026
Date Installed	01/12/2021
Who installed this system?	
Brand/Model	SafetyLink Connect2
1 Example Photo	



2 How is the system mounted?	Roof Mounted
3 What is the pitch of the roof when traveling horizontally across the roof? Note: must not exceed 30°	0°
4 What is the pitch of the roof when traveling up and down the slope? Note: must not exceed 15°	3°
5 What is the maximum distance between intermediate plates? (in metres)	6m
6 Does the distances of all intermediates correspond to the required spacings for the pitch of the roof?	Yes
7 Surface type?	Metal Roof
7.1 Roof type	Kliploc 700
7.2 Is the system surface mounted or into a purlin with screws?	purlin mounted
Ensure you check manufacturers install guide to ensure installed correctly	
7.3 Is there a minimum of 3 x purlins under each sheet where an end, corner, or intermediate plate is installed?	Yes
7.4 Is the roof sheeting in good condition and free from rust?	Yes
7.5 Are there any penetrations in the same roof sheet that has an end, corner, or intermediate plate installed that is within 2000mm?	No

7.6 Are all the fixings installed correctly and in good condition?	Yes
7.7 Are the plates installed on the correct lap?	Yes
7.8 Is there anything else that must be noted?	No
7.9 For Kliploc: Is there the required additional screws in the sheets?	No
7.9.1 Warning: System has failed	
Notes: No additional screws for kliploc	

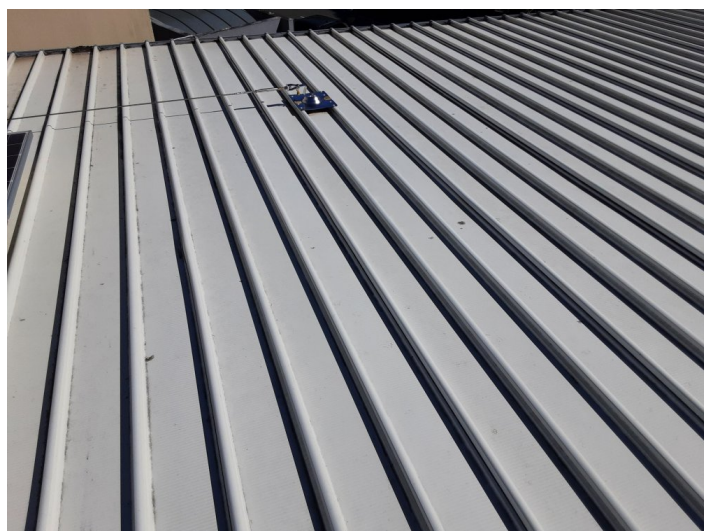

8 Does the system have clear labels stating manufacturer, rating and number of users?	Yes
8.1 How many people is the Horizontal Static Line system rated for?	2 Person - 21kN
9 Are there any pendulum risks?	No
10 Is there a parapet wall?	No
11 Length of the system? (in metres)	30
12 Number of intermediate brackets?	4
13 Number of corners?	0
14 The ends are:	swaged
15 Have the ends been tested?	Yes
16 Method of testing?	Hydrajaws
Has the system Passed/Failed?	FAIL
Fail Reason?	No additional 14g screws for kliplok roof sheets No manufacturer or kN ratings Mounting plates are 1mm thick and not suitable for fall Arrest applications

Recommendations:

Warning: Static line has failed due to non-compliance issues with AS1891 Series. The system is missing required 14g screws into a purlin above each plate, has no manufacturer or kN ratings - can not verify load capacity, and the mounting plates are only 1mm thick - which are not suitable for fall Arrest applications which require static line end plates to withstand a force of 20kN (2000kg). Recommend that the static line is removed and replaced as it cannot be rectified

ROOF - Item #3: Anchor Point Certification

Inspection Date	22/04/2025	Job Number	1349
Company Name	DeMartini Fletcher Property	Site Address	28 King Street, Caboolture
Contact Name	Clare Burton	Site Contact Name	
Contact Phone		Site Contact Phone	
Type of System (Qty):	Anchor Point Qty(13)		
Brand/Model	Safemaster Connect2		
System Location:	ROOF		
Max Number of Users:	One User Per System		
Load Rating:	15kN		
Date of Installation:	Unknown		
Date of Next Service:	22/04/2026		
Technician:	SAFE @ HEIGHTS PTY LTD (Damien Hewitt (Supervisor), Aaron Parr)		
Status:	FAIL		
Fail Reason?	No additional 14g screws into purlin above Anchor plates are 1mm thick No manufacturer or kN ratings		
Recommendations:	Warning: Anchor points have failed due to non-compliance issues with AS1891.4. Anchor points do not have any manufacturer markings or kN rates as required. They have not been installed in a manner that other similar anchors on the market would be installed to meet compliance. We recommend that they are removed and replaced with compliant anchors		
Client Notes	Warning: Anchor points have failed due to non-compliance issues with AS1891.4. Anchor points do not have any manufacturer markings or kN rates as required. They have not been installed in a manner that other similar anchors on the market would be installed to meet compliance. We recommend that they are removed and replaced with compliant anchors		
For a list of failed anchors and the reason for failure, please see the attached table.			

SAFE @ HEIGHTS PTY LTD CERTIFIES THAT THE ABOVE LISTED SYSTEMS HAVE BEEN INSPECTED IN ACCORDANCE WITH MANUFACTURERS INSTRUCTIONS AND RELEVANT AUSTRALIAN STANDARDS. THIS INSPECTION DOES NOT INCLUDE THE ROOF STRUCTURE.

WARNING: It is the responsibility of the owner of this system to ensure the following BEFORE the system can be safely used:

- The design is fit for purpose.
- There is a User Manual and Rescue Plan.
- The user/s has the required training, experience and PPE to use the system safely.
- All safety procedures must be complied with as stated in the current safety codes of practice and Australian Standards for working at heights.
- Use of a Full Body Harness with Energy Absorber complying with AS/NZ 1891.5 must be used when connected to this system.

SAFE @ HEIGHTS PTY LTD IS NOT RESPONSIBLE FOR, NOR LIABLE FOR THE MISUSE OF THIS SYSTEM

Anchor Table

#	Brand	Model	Rating	Batch No.	Pass/Fail
1	Safemaster	Connect2	15kN		Fail
2	Safemaster	Connect2	15kN		Fail
3	Safemaster	Connect2	15kN		Fail
4	Safemaster	Connect2	15kN		Fail
5	Safemaster	Connect2	15kN		Fail
6	Safemaster	Connect2	15kN		Fail
7	Safemaster	Connect2	15kN		Fail
8	Safemaster	Connect2	15kN		Fail
9	Safemaster	Connect2	15kN		Fail
10	Safemaster	Connect2	15kN		Fail
11	Safemaster	Connect2	15kN		Fail
12	Safemaster	Connect2	15kN		Fail
13	Safemaster	Connect2	15kN		Fail

Item #3: Anchor Point Compliance Report

Identification #	AP1
Date of Certification	22/04/2025
Date of Next Certification	22/04/2026
Date Installed	-
Who installed this system?	
Brand/Model	Safemaster Connect2
1 Example Photo	



2 Is the system for:	Fall Arrest
3 What is the type of anchor?	Surface mounted
4 Surface type?	Metal Roof
4.1 Roof type	Kliploc 700
4.2 Is the system surface mounted or into a purlin with screws?	Surface Mounted
4.3 Is there a minimum of 3 x purlins under each sheet where an anchor is installed?	Yes
4.4 Is the roof sheeting in good condition and free from rust?	Yes
4.5 Are there any penetrations in the same roof sheet that has the anchor installed that is within 2000mm?	No
4.6 Are all the fixings installed correctly and in good condition?	Yes
4.7 Are the anchors installed on the correct lap?	Yes
4.8 Is there anything else that must be noted?	No
4.9 For Kliploc: Is there the required additional screws in the sheets?	No
4.9.1 Warning: Anchors have failed	

Notes: No additional 14g screws



5 Pitch of roof (in degrees)	3°
6 Does each anchor have clear labels stating manufacturer and rating?	Yes
7 Is the design of the system compliant, allowing 100% connection?	Yes
8 Are there any pendulum risks? You must measure each anchor and ensure that: <ul style="list-style-type: none"> 1. The distance the anchor is from the closest fall edge is the same or LESS than to the next anchor 2. The distance between each anchor is no MORE than 6m 3. If any pendulum issues are found that the EXACT measurements are written clearly on the roof plan 	No
9 Is there a parapet wall?	No
Has the system Passed/Failed?	FAIL
Fail Reason?	No additional 14g screws into purlin above Anchor plates are 1mm thick No manufacturer or kN ratings
Recommendations:	Warning: Anchor points have failed due to non-compliance issues with AS1891.4. Anchor points do not have any manufacturer markings or kN rates as required. They have not been installed in a manner that other similar anchors on the market would be installed to meet compliance. We recommend that they are removed and replaced with compliant anchors

ROOF - Item #4: Horizontal Static Line Certification

Inspection Date	22/04/2025	Job Number	1349
Company Name	DeMartini Fletcher Property	Site Address	28 King Street, Caboolture
Contact Name	Clare Burton	Site Contact Name	
Contact Phone		Site Contact Phone	
Identification #:	HSL2		
Type of System (Qty):	Horizontal Static Line Qty(1)		
Brand/Model	SafetyLink Connect2		
System Location:	ROOF		
Length of System:	18m		
Max Number of Users:	Two		
Load Rating:	21kN		
Date of Installation:	01/12/2021		
Date of Next Service:	22/04/2026		
Technician:	SAFE @ HEIGHTS PTY LTD (Damien Hewitt (Supervisor), Aaron Parr)		
Status:	FAIL		
Fail Reason?	No additional 14g screws for kliplok roof sheets No manufacturer or kN ratings Mounting plates are 1mm thick and not suitable for fall Arrest applications		
Recommendations:	Warning: Static line has failed due to non-compliance issues with AS1657. The system is missing required 14g screws into a purlin above each plate, has no manufacturer or kN ratings - can not verify load capacity, and the mounting plates are only 1mm thick - which are not suitable for fall Arrest applications. Recommend that the static line be replaced to comply with AS1657		
Client Notes	Warning: Static line has failed due to non-compliance issues with AS1657. The system is missing required 14g screws into a purlin above each plate, has no manufacturer or kN ratings - can not verify load capacity, and the mounting plates are only 1mm thick - which are not suitable for fall Arrest applications. Recommend that the static line be replaced to comply with AS1657		

SAFE @ HEIGHTS PTY LTD CERTIFIES THAT THE ABOVE LISTED SYSTEMS HAVE BEEN INSPECTED IN ACCORDANCE WITH MANUFACTURERS INSTRUCTIONS AND RELEVANT AUSTRALIAN STANDARDS. THIS INSPECTION DOES NOT INCLUDE THE ROOF STRUCTURE.

WARNING: It is the responsibility of the owner of this system to ensure the following BEFORE the system can be safely used:

- The design is fit for purpose.
- There is a User Manual and Rescue Plan.
- The user/s has the required training, experience and PPE to use the system safely.
- All safety procedures must be complied with as stated in the current safety codes of practice and Australian Standards for working at heights.
- Use of a Full Body Harness with Energy Absorber complying with AS/NZ 1891.5 must be used when connected to this system.

SAFE @ HEIGHTS PTY LTD IS NOT RESPONSIBLE FOR, NOR LIABLE FOR THE MISUSE OF THIS SYSTEM

Item #4: Horizontal Static Line Compliance Report

Identification #	HSL2
Date of Certification	22/04/2025
Date of Next Certification	22/04/2026
Date Installed	01/12/2021
Who installed this system?	
Brand/Model	SafetyLink Connect2

1 Example Photo



2 How is the system mounted?	Roof Mounted
3 What is the pitch of the roof when traveling horizontally across the roof? Note: must not exceed 30°	0°
4 What is the pitch of the roof when traveling up and down the slope? Note: must not exceed 15°	3°
5 What is the maximum distance between intermediate plates? (in metres)	6m
6 Does the distances of all intermediates correspond to the required spacings for the pitch of the roof?	Yes
7 Surface type?	Metal Roof
7.1 Roof type	Kliploc 700
7.2 Is the system surface mounted or into a purlin with screws?	purlin mounted
Ensure you check manufacturers install guide to ensure installed correctly	
7.3 Is there a minimum of 3 x purlins under each sheet where an end, corner, or intermediate plate is installed?	Yes
7.4 Is the roof sheeting in good condition and free from rust?	Yes
7.5 Are there any penetrations in the same roof sheet that has an end, corner, or intermediate plate installed that is within 2000mm?	No

7.6 Are all the fixings installed correctly and in good condition?	Yes
7.7 Are the plates installed on the correct lap?	Yes
7.8 Is there anything else that must be noted?	No
7.9 For Kliploc: Is there the required additional screws in the sheets?	No
7.9.1 Warning: System has failed	
Notes: No additional 14g screws	



8 Does the system have clear labels stating manufacturer, rating and number of users?	Yes
8.1 How many people is the Horizontal Static Line system rated for?	2 Person - 21kN
9 Are there any pendulum risks?	No
10 Is there a parapet wall?	No
11 Length of the system? (in metres)	18
12 Number of intermediate brackets?	2
13 Number of corners?	0
14 The ends are:	swaged
15 Have the ends been tested?	No
16 Method of testing?	
Has the system Passed/Failed?	FAIL
Fail Reason?	No additional 14g screws for kliplok roof sheets No manufacturer or kN ratings Mounting plates are 1mm thick and not suitable for fall Arrest applications
Recommendations:	Warning: Static line has failed due to non-compliance issues with AS1657. The system is missing required 14g screws into a purlin above each plate, has no manufacturer or kN ratings - can not verify load capacity, and the mounting plates are only 1mm thick - which are not suitable for fall Arrest applications. Recommend that the static line be replaced to comply with AS1657